WILD CARD RAMS DO IT AGAIN BEATING THE DOLPHINS 44-41 IN (OT) IN A SUPERBOWL XV SPECTACULAR!

Los Angeles Rams Wendall Tyler (#26) catches a tremendous 35-yard TD pass from Rams Quarterback Jarod Goff. Tyler rushed for 195 yards and three touchdowns against the Miami Dolphins, including the 35-yard TD catch in Long Island EFL's Super Bowl XV!

Miami, Florida at the Orange Bowl. Sunday, December 15, 2019. With the sun shining on the bright new sod and a perfectly landscaped field on Super Bowl Sunday in Florida, the Long Island EFL #1 Ranked All-Time, Miami Dolphins (7-2) (166-33) took on the Long Island EFL #11 Ranked defending Super Bowl XIV Champion, the Los Angeles Rams (7-3) (76-79)! How ironic that the Dolphins would be hosting a game like this on their homefield. It would be a chance for the Dolphins to win their 7th Super Bowl in franchise history in this league, and the game for the Los Angeles Rams had

history on the line with a chance to be the only team other than Miami to win back-to-back Super Bowls in the Long Island Electric Football League, established in 1972.

In August when we started this season no one in a million years would have thought that Miami would have made it to this stage of the game only to face the defending 2018 LIEFL Super Bowl XIV Champion Los Angeles Rams (7-3).

The Dolphins rose to the top of the AFC after three straight losing seasons of losing with 18 losses. For two seasons they have been rebuilding through the draft. All-Pro Lineman Jason Taylor, Tackle AJ Duhe, and Mark Duper have become stars for the Dolphins. Miami battled every team this season but had trouble with NFC opponents losing to the LIEFL #8 Ranked Dallas Cowboys (3-4) (81-68), 14-7, and the LIEFL #9 Ranked New York Giants (2-5) (81-70), 17-6. The powerhouse Rams wouldn't die this season.

On Media Day, the two teams avoided the meeting but Rams Running Back Wendall Tyler said they awaited the Super Bowl kickoff just like the Dolphins for an entire week contemplating their game plan, and they felt the game would be won by mistakes. Coach Shula indicated that the Dolphins game plan had to address the defensive line of the Rams and the Rams knew that they needed to focus on the special teams for the Dolphins and the number two kick returner in the AFC in Miami's Mark Duper (23-1284-2), with the leading rusher in the AFC and #2 in the NFL, Mercury Morris (59-693-13).

Los Angeles Rams Isaac Bruce (#80) blazes past Dolphin defenders to give the Rams a 7-3 lead in the first quarter. Bruce ended the game as Super Bowl MVP with Wendall Tyler!

The blue-collar Rams all season long, built their confidence through discipline even with that tough schedule and they were able to advance as the Wild Card team to get to this game by beating the feisty LIEFL #23 Ranked Philadelphia Eagles (4-3) (63-78), 31-24, dominant They Rams were (4-3) with a brutal schedule but they fought their way to the

playoffs and then unseeded the top team in the NFC in the LIEFL #17 Ranked San Francisco 49ers (6-1) (66-76), in the NFC Divisional Championship Game 38-34, and finally in the NFC Championship game for the second year in a row they beat-up the LIEFL #28 Ranked Carolina Panthers (4-3) (29-27), 45-38 as Rams Superstar Isaac Bruce walked away with the MVP Trophy with a whopping 429 yards and two touchdowns on special teams for the Rams for the second straight year!

The Miami Dolphins earned respect this season after taking the AFC by storm and shocking several teams in the playoffs. They beat the tough LIEFL #15 Ranked Oakland Raiders (4-3) (70-75), 38-31 in the AFC Divisional Championship Game, and in the AFC Championship Game they faced division rival and former Super Bowl XIII Champion and LIEFL #12 Ranked Buffalo Bills (5-2) (75-74) in what seemed like an impossible task taking down OJ Simpson and the "Electric Company" but Miami's AJ Duhe had a huge game, and the Dolphin defense rose to the occasion. They shut Simpson and the Bills down, denying the Bills another shot at the title by beating them 31-21!

In this memorable Super Bowl XV, with a crowd of 85,000 people in the stands, on the opening kickoff Miami's speedster Mark Duper took the ball back 57 yards and he was tackled by LA's Merlin Olsen one of the "Fabulous Five" at the Rams 43 yard-line.

On the Dolphins first drive the Rams stopped them with that powerful defensive line led by an All-Pro-Line anchored by NFL Defensive Player of the Year, Jackie Slater, Chris Long, and Deacon Jones. Los Angeles held Miami on three straight downs and the Dolphins were forced to kick a 47-yard field goal making the score 3-0 Dolphins on the opening drive for the Miami.

In Long Island Super Bowl XV, in stunning fashion on their first kick return, just like last year's opening kick return, the Rams explosive and dangerous Isaac Bruce runs the ball down the right sideline 100 yards for an opening drive kick return for a touchdown, 7-3 the Rams came right back to take the lead!

On Miami's next kick return Miami's Mark Duper set up Mercury Morris, the league's leading rusher in the NFL, with a 55-yard kick return. One play later Morris buzzed it in 45 yards around the right side of the fabulous five behind the blocking of All-Pro Lineman AJ Duhe, making the score 10-7 Miami with 3:16 left to go in the first quarter! The fireworks have begun!

The Dolphins settled in and brought that defense-- all of it--as Isaac Bruce was hammered at the 31-yard line by Mark Duper on the next return. One play later Miami All-Pro Lineman Jason Taylor blasted through the line to tackle Wendall Tyler for a 10-yard loss, forcing a third down pass by Jarod Goff and the Rams. But the Rams who have been successful all year running the ball decided to give the ball the Wendall Tyler with that amazing front line of Los Angeles. On the next play Tyler stuns the crowd and

runs for a Super Bowl record breaking 61-yard run to the 5-yard line of the Dolphins in a tremendous setup play. On that play, Tyler broke New Orleans Saints Tony Galbreath's 1979 LIEFL Super Bowl IV record for longest run from scrimmage. On the very next play the Fab-Five pulled to the right side of the field and Tyler ran around the Dolphin defense and scored from 5 yards out to give the Rams a 14-10 lead with 9:19 left to go in the half in what was quickly becoming a very exciting Super Bowl!

When Miami readied for the next kickoff Duper took it back 41 yards and is hit head-on by Isaac Bruce. The Rams stopped the Dolphins on their first two plays forcing the Dolphins to pass.

Miami's Dan Marino threw a strike to Mercury Morris from 59 yards as Morris catches a great pass for a pretty touchdown to make the score 17-14 Dolphins, with 4:40 left to go in the half.

The Rams Isaac Bruce ran it back the ensuing kickoff back 39-yards setting up Wendall Tyler for great field position, and on the next play Tyler bulled his way through a hole opened up by Slater, taking it for his second 60 yard run, for 61 yards, giving him a 131 yards at the half. Tyler and the Rams wouldn't be denied. This turned into an epic battle.

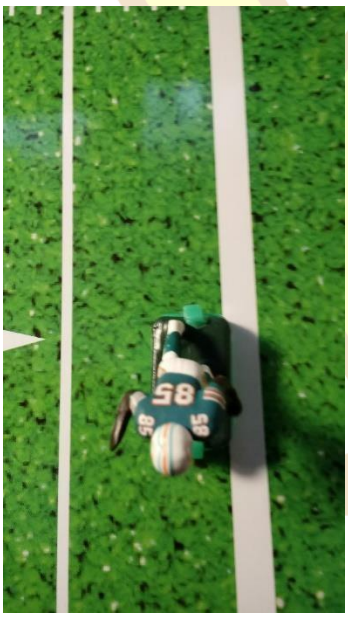

With the Dolphins having difficulty running the ball, Marino had to air it out opening it up finding wide receiver Mark Duper wide-open and Duper barely crosses the plane of the goal line to make the score 24-21! Miami in the lead with 1:56 left after Duper's 65-yard touchdown catch from Marino! That's the best first half of football we've seen in a long time and the Dolphins played an amazing first half of football against the Rams with both teams showing up to play.

Lady Gaga put on a terrific halftime dramatic performance and the two teams took the field for the second half.

Both teams came out roaring and ready as the second half opened with Los Angeles Rams, "The Reverend" Isaac Bruce taking it back 41 yards. The Dolphins defense kicked in stopping Wendell Tyler on two straight runs but on third down Bruce, who was the star of the game for the Rams dashed 37-yards for the first down to the Dolphin 35-

yard line on one of the most important plays of the game for the Rams. And from the Dolphin 36-yard line Wendall Tyler made a great catch on a pass from Jared Goff for the score making it 31-24 Rams with 4:50 left to go in the third quarter!

Then Miami's Duper ran the kick-off back 40 yards. And on the first play of the drive Mercury Morris blasted through the line with a 29-yards run to the Rams 31-yard line with 1:30 left to go in the third quarter. The Dolphin Frontline set up a beautiful run as Morris ran right over veteran Bob Kuechenberg on the next play with the Dolphins making some waves for the first time with their ground game. Miami has been a little concerned about the aging "Kuech" because he's been falling down all year. And then, on the next play the Dolphins lost 24 yards on a failed run by Mercury Morris as the third quarter came to a close. The Miami Dolphin Frontline found small weaknesses in the solid Rams line, and they took advantage of any opening they could. Mercury Morris ended the day with 9-149-3, after bulling his way into the endzone for his second touchdown of the game from 11-yards out, tying the score at 31-31 with 12:42 left to go in the game.

On the Rams next possession, they drove the ball all the way down field after a 49-yard sizzling run by Wendell Tyler led by a five-yard touchdown run making the score 38-31. The Rams took the lead with 2:43 left in the fourth quarter with this game against the Miami Dolphins going to go right down to the wire with 2:42 left to go in the game in this Super Bowl XV spectacular!

Playmaker Mark Duper on the following kick-return, made sure he left his "Mark" running back scorching 100-yard touchdown tying the score at 38-38 with 2:11 left to go in the game!

Before the clock ran out with no timeouts for the Rams, they drove the ball 45 yards on the kickoff and kick a 55-yard field goal to make it 41-38 Rams in the lead with just 17 seconds left to go in the game. Another nail-biter indeed for the Rams! Miami used their last time out.

On the ensuing kickoff "Super" Duper had a chance to win the game from Miami. Duper who had an amazing record setting day with 523 yards, returned the ball 94 yards to the Rams six-yard line, just 6 yards short of winning the game and no time left in the fourth quarter, the Dolphins are forced to kick a field goal and send the game into overtime 41-41!

The Rams won the coin toss in overtime leaving the Rams in a great position to win their second straight Super Bowl with Isaac Bruce their Superstar at the helm.

Those kick returners Duper and Bruce were absolutely spectacular today and Isaac Bruce takes the ball back 50 yards and the Rams (8-3) kick the field goal in overtime to

win the game and their second Super Bowl in a row 44-41 over a fantastic Miami Dolphin (7-3) team!

The Los Angeles Rams have become the new force in the league, making history as the only team other than Miami and Chicago to win two Long Island Electric Football Super Bowls! Isaac Bruce ended the day with 9-419-1 all-purpose yards and Tyler had 16-230-4 touchdowns! Both Tyler and Bruce shared the Super Bowl XV MVP Trophy as the Rams put a second Lombardi Trophy in their trophy case!